

FRONT ELEVATION

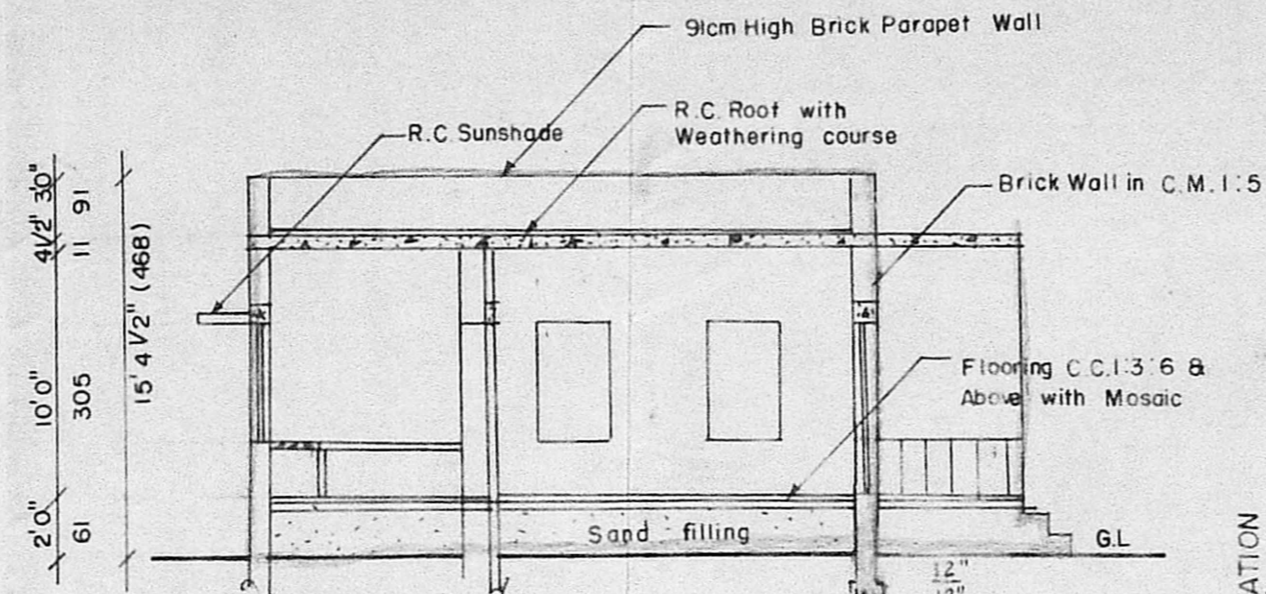

SECTION - AB

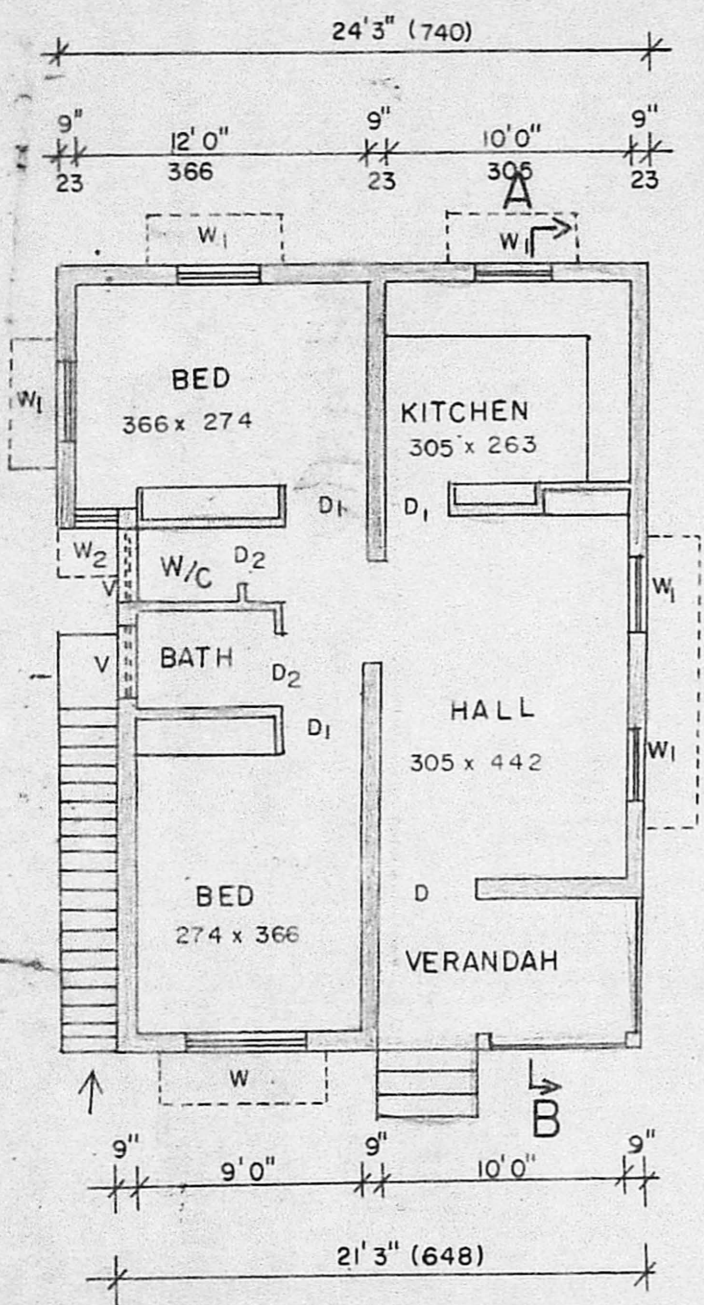
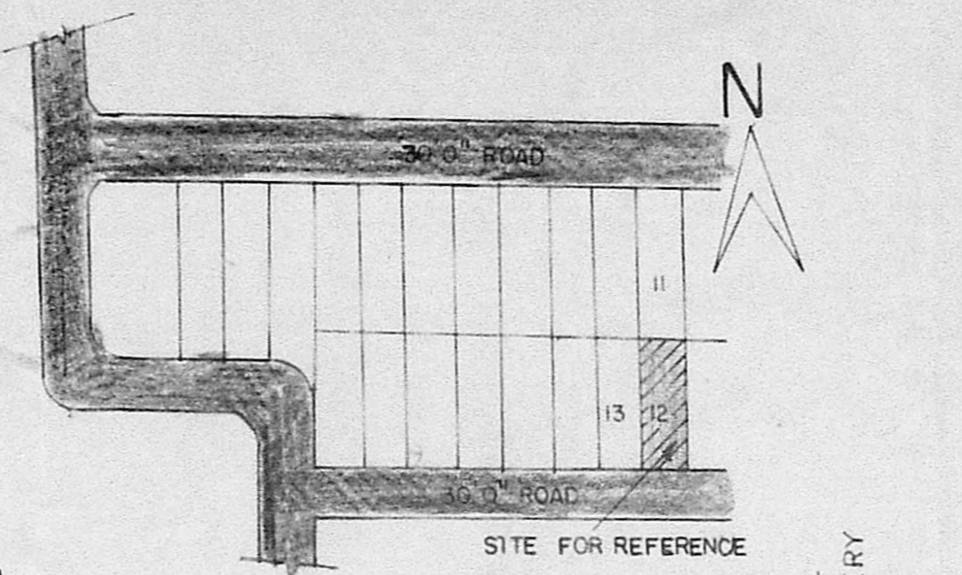

GROUND FLOOR PLAN

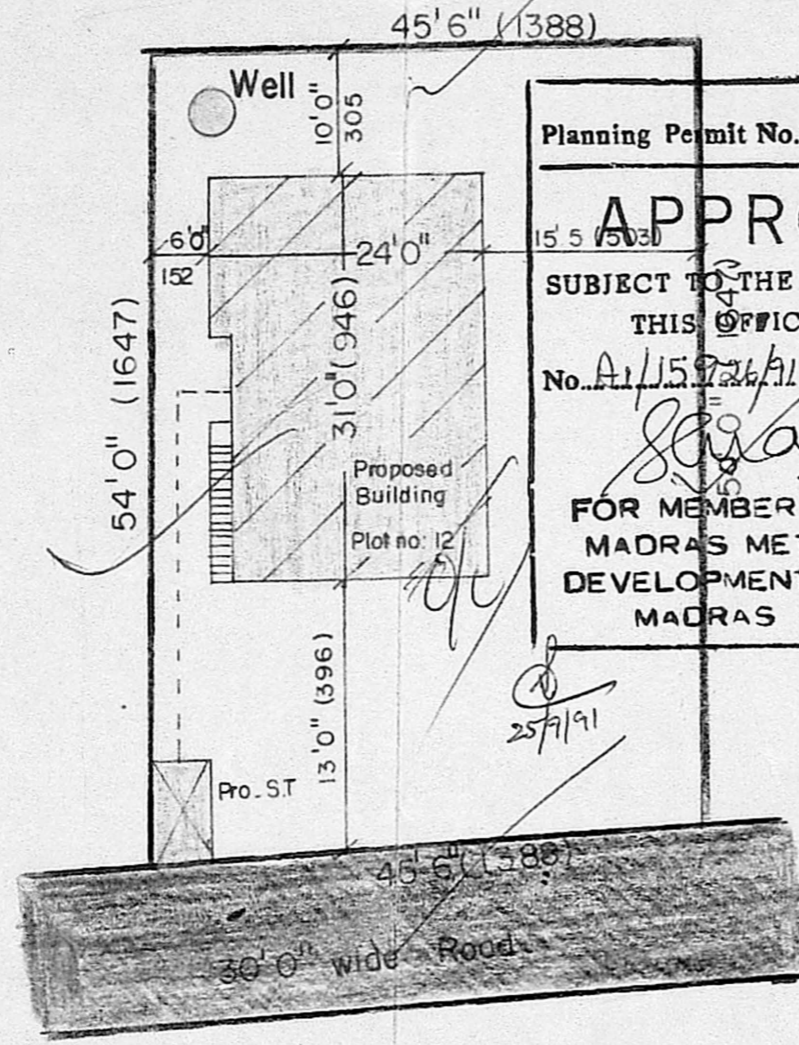

SITE PLAN SCALE: 1" : 16' 0"

Planning Permit No. A/1180/91
APPROVED
 SUBJECT TO THE CONDITIONS IN THIS OFFICE LETTER.
 No. A/115926/91 Date 26.9.91
 FOR MEMBER SECRETARY
 MADRAS METROPOLITAN DEVELOPMENT AUTHORITY
 MADRAS 600 008.

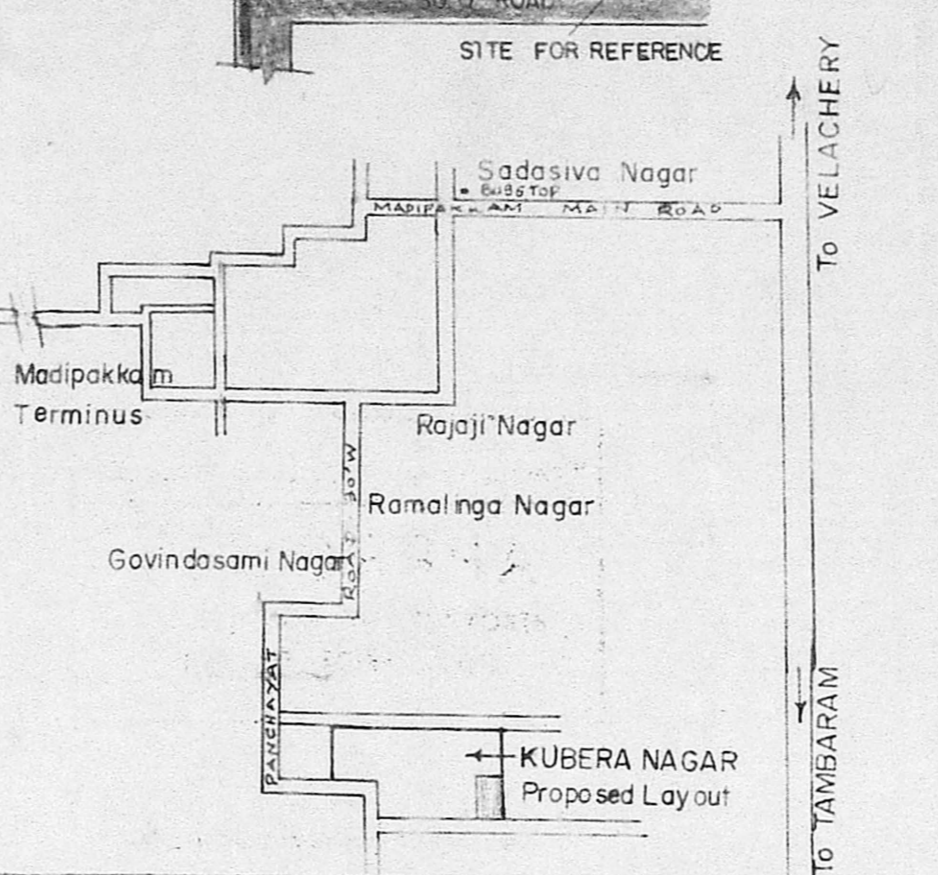

KEY PLAN (WTS)

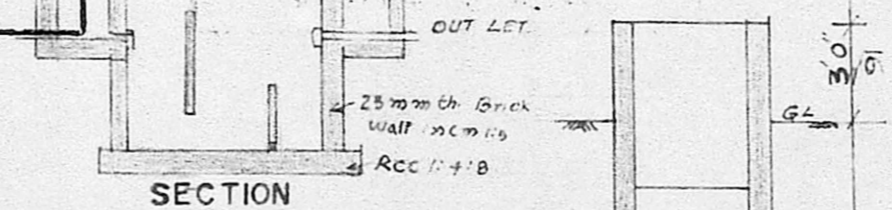

SECTION

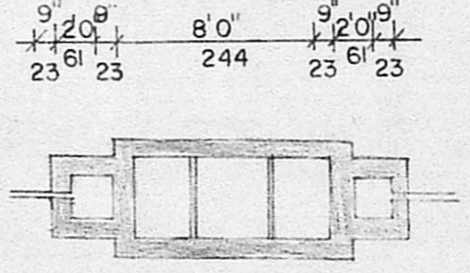

PLAN OF SEPTIC TANK

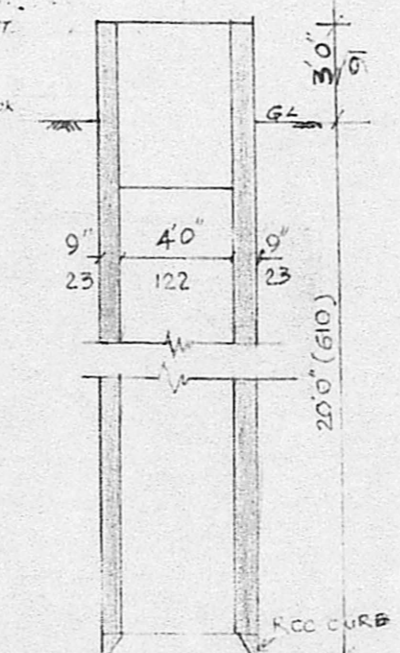

SECTION OF WELL

JOINERY DETAIL:

- D. T. W. DOOR 3' 3" x 7' 0" (99 x 213)
- D1 T. W. DOOR 3' 0" x 7' 0" (91 x 213)
- D2 T. W. DOOR 2' 6" x 6' 6" (76 x 198)
- W T. W. WINDOW 6' 0" x 4' 0" (183 x 122)
- W1 T. W. WINDOW 3' 0" x 4' 0" (91 x 122)
- W2 T. W. WINDOW 2' 6" x 4' 0" (76 x 122)
- V T. W. VENTILATOR 3' 0" x 1' 3" (91 x 38)

MMDA [A]/PP 11 /
 91 x 122
 15.9.26/91
 Scrutiny 22/9/91
 PART I
 PART II
 ROAD , PROPOSED , BOUNDRY
 A.P. D.P.

Area Statements:

AREA OF THE PLOT : 2366 Sq.ft. (220 m²)
 GROUND FLOOR AREA : 625 Sq. Ft. (58 m²)

OWNER:

Signature

Signature
K. VENUGOPAL
 A.E.E (Retd)
 CONSULTING CIVIL ENGINEER
 LICENSE SURVEYOR CLASS I
 CORPORATION OF MADRAS
 3, NEELAKANDAN STREET
 MINGAMBARKKAM (LAKE AREA)
 MADRAS-600 088

LICENCED SURVEYOR

PROPOSED HOUSE FOR
 MR. C. GANESAN AT PLOT. No. 12,
 S. No. 130/10 OF MADIPAKKAM
 VILLAGE, SAIDAPET TALUK,
 CHENGALPATTU DISTRICT.

SCALE: 1" : 8' 0"